

Pine Street School
and
Meridian
Elementary
Staff and Class
Pictures

LIST OF STUDENTS WHO ATTENDED THE PINE STREET
SCHOOL FROM 1950 TO 1959

First class was 1949-1950-

CLASS OF 1950 – 1951

Diana Ewing
Lowell Rowley
Glenda Livesay
Gary Clark
Patty Raynor
Gorden Judd
Joyce Frost
Michael Anderson
Gary Chipman
Dalene Raynor
Marvin Karns
Kathryn Ellis
Jay Anderson
Kay Frost
Troy Perkins
Carol Ann Kriegbaum
Judie Cummings
Harold Adkins
Leona Bolstad
Danny Partridge
Lina Stone
Robert Flake
Vicki Dopieralski
Eddie Haddock
Sharon Bouden
Linda Lou Bartisch
Peggy Wynia
Delbert Woods
Larry Henslee

CLASS OF 1951 – 1952

Kenneth Van Dorn
Sharon McGill
Ricky Gentry
Gary Leavitt
Sharon Rose
Ted Boice
Millie Tolman
Jimmy Hemingway
Eddie Wilder
Kent Hauch
Johnny Wenzel
Max Robinson
Ralph Van Paepegham
Oleta Adkins
Richard Calkins
Dauna Grow
Jimmy Mallard
Steven Derrer
Kenny Bill Alger
Sally Bittedahl
Dennis Phillips
Charlene Dunten
Dick Brumble
Sandra Davenport
Charles Fesler
Kay Nelson
Ronnie Burnham
LaVaun Kindred
Charlene Slaughter
Wilma Rack
Teddy Thomason
Ted Nasman

CLASS OF 1952-1953

Richard Fairbanks
Steve Tuescher
Judy Summers
Rita Thorne
Margo Brattin
Eddie
Diana Garlock
Gary Roberts
Karen Halladay
Jack Green
Sheryl Schoen
Charles Blinkerhoff
Yuanity Wiley

Connie Kay Scrivner
Frank Feslor
Janet Shaklee
Billy Horton
Jackie Buck
Dee Anderson
Judith Cooper
David Martin
Vicki Walker
Connie Sanders

CLASS OF 1953 – 1954

Sandy Reed
Colleen Ross
Jimmy Kline
Jeri Mallard
Larry Davis
Janice McGill
Johnny Hemingway
Darrel Sage
Judy Holt
Jerry Ray Davenport
Glenys Lotridge
Mickey Whitlock
Joyce Cross
Glen Reed
Margaret Faulkner
Dick McFarland
David Ellis
Pamela Mosbecker
Rodney Kowallis
Amilleta Frost
Jim Kindall
Jerry Lynn Nicholes
Jerry Lee Wickham
Bette Lou Frizzell
Jack Miller
Bobby Knowles
Andrea Conn
Ronald Reed
Benita Asimundi
Allen Riddle
Barbara Cox
Andy Johntz
Sharon Pitman

last name in
list—

Susan Anderson

Dennis Pitkin could
be printed on bottom
line.

CLASS OF 1954 – 1955

Susy Hale
Ricky Anderson
Janie Hansen
Ginger Hansel
Jim Morris
Virginia Pooley
Ronnie Endicott
Kay Cummings
Mary Alice Wiley
James Hiatt
Linda Lee Powell
Roy Gold Denton
Wanda Bolen
Richard Garlock
Barbara Greere
Dwight Van Hees
Linda Mayes
Billy Cope
Eddie Flake
Rick Montgomery
Janice Mittleider
Jimmy Kirk
Jolene Storer
Ronald Miller
Bonnie Faye Creason
Jeffry Carelk
Roger Transtrum
Sandra Lacy
Ronald Woods
Rasheron Koyle
Jimmy Kline
Helen Martin
Dennis Hardin
Jeannie Milette
Johnny Overton
Susan An
Anderson

Dennis Pitkin
CLASS OF 1955 – 1956

Dorothy Faye Gipe
Jim McFarland
Anita Brumble
Gene Stucki
Carolyn Lenton
Ken Sorensen
Janice Gregory
Bradley Cluff
Ardith White
Danny Mittleider
Jerry French
Carol Ann Ford
Ricky Records
Dorothy Pack
John Elliott
Mary Alice Stone
Ronnie Carr
Judy Andrus
Kent Johnson
Maridee Hill
Richard Gooch
Olive Lotridge
Garry Hardin
Jeannette Braddock
Bruce Reich
Nancy Ambrose
Eddie Nash
Margaret Transtrum
Kenneth Ewing

CLASS OF 1956 – 1957

Reid Bowen
Carol Ann Ford
Arlan Potts
Janie McCarther
Gary Hart
Rosemary Pitman
David Miller
Ida L. Moran
Jimmy Weast
Paula McGoldrich
Tommy Brown
Utahna Johnson
Gary Toll
Gary Clarkson
Peggy Ossman
Linda Marie Hansen
Robert Donahue
Irene Groff
Billy Cox
Penny Christman
Hal Rossow
Bonita Frost
Dale Merrell
Wayne Mittleider
Betty Rawley
Robert Ewert
Carolyn Brooks
Tommy Reinhart
Susan Rodrigous
Randy Kingsbury
Lois Dapierolski
Charles Cairns
Linda Ellis

CLASS OF 1957 – 1958

Steven Hughes
Lyle Hibb
Heidi Snider
Wayne Hutchins
Diane Creason
Terry Peterman
Carol Wyley
Harry Kindleburger
Sandra Creason
Billy Vincent
Glenna Phillips
Johnny Ewing
Marilyn Johnson
Terry Lee Pitkin
Shawn Garlock
Ronnie Fesler
Debra Bodine
Bobby Nichols
Vicki Mangum
Michael Huebner
Pam Erwin
Tom Howell
Ellen Quigley
Bennie Woods
Cheryle Whitcomb
Michael Smith

CLASS OF 1958 – 1959

Tommy Flake
Edward Howard
Dean Mayes
Terry Goodwin
Kelly Parker
Kenneth Campbell
Mike Howell
Jill McGaldrich
Cheri Babette Smith
Glen Schieldhauer
Judy Hihath
Lynn Davis
Judith Johnson
Michael Evans
Vicki Johnson
Marlene Summers
Lynda Paul
Edwin Fesler
Dorothy Calnon
Malcom Dunton
Connie Law
Bobby Giesler
Pam Wood
Scott Rawlins
Ruth Ann Smith
Lana Kirby
Chuck Vaughn
Susan Grant
Ricky Blackmer
Janet Felt
Jon Pavalec
Kathleen Cheney
Teresa Moody
Donna Perry
Marilyn Hollis
Pamela Crew
Kerry Michael

THE RED BRICK SCHOOL HOUSE

BY: MARION SHAUL PARKS

Although there are many of us still around
Who played on that old red brick school house ground,
No one seems to know when the school was built
Or who the first fire lit.

We have many memories of the days spent there.
The baseball games, the snowball fights,
Keep away and just arguing to see who was right.
We played kick the can and blind man's bluff
And spent a lot of our time just playing rough.
Remember the swings, merry-go-round and giant slide?
And playing jacks and May I on the side?

It wasn't all fun and games though,
About the time we were really on a roll
We would hear that old school house bell toll.
We would line up; girls at one door, boys at the other,
March in, take our seats, all in one room together.

In the winter when it was cold
We huddled around the old pot bellied stove.
The recitation bench was pulled up close
And as we answered questions we warmed our toes.
But if we needed a drink,
We couldn't just run to the sink.
We had to go out to the well, pump for a spell
And drink from a community cup.

The teacher was good, she had to be,
As many pupils were too big to turn over her knee.
She had a time for work and a time for play.
She was strict, but nice, as we worked through the day.
She helped us and we helped each other,
That way we put it all together.

The school house stood for many a year,
The faded red brick holding memories dear.
Then came progress and consolidation, and
That was the end of our old red brick house of education.

Marion Shaul Parks
1986

Marion is from a pioneer family in Meridian. She wrote this poem and it was read by Betty Kusler on the day of the dedication of the Pine Street School.



1948-49

Photo by Horton Studio Meridian, Idaho

Second Grade Class 1948-1949

Front Row L-R: Dianne Perry, Darlene Perry, Kenny Knowles, Linda Rexroad, Erlan Venable, Joan Grow, Brenton Alger, Judy Gass, Larry Downer, Linda Eyerley, Richard Moran, Barbara Packard

Second Row L-R: David Frost, Marlene Jacobsen, Claude Reinhart, Donna Mae Neiffer, Jerry Anderson, Sue Bolen, Bobby DeWaard, Lida Fay Baird, Jay Phillips, Dorothy Higginson, Russell Thomason, Sandra Evans, Mrs. Kusler

Third Row L-R: Floyd Vander Bos, Patty Wynea, James Rutledge, Barbara Jean Doan, Dale Foreman, Jennie Lotridge, Walter Wickizer, Vern Sheldon, Dale Burgess, Janice Leavitt, Mahala Bryant



1959-1960

Horton Studio Meridian, Idaho

Back Row

- P Don Crichtlow
- 2 Janice Richards
- 1 Helen Bryce
- 3 Frances Ellis
- 3 Elizabeth Coryell
- 4 Hazel Hudgeon
- 4 Christine Pullen
- 4 Frieda Mayer
- 2 Doris Scott
- 6 Paul Slaughter

Seated

- 1 Oma Jenkins
- 5 Ruby Brautsman
- 1 Blanche Chipman
- 5 Edith Crockett
- 2 Betty Kusler
- 6 Bernice Jones
- 5 Gladys Kelley
- 6 Helen Larsen
- 3 Pauline Biggers



1947-48

Photo by Horton Studio Meridian, Idaho

**Second Grade Class
1947-1948**

Front Row L-R: Wendall Chaffin, LuJean McBride, Jerry Tolman, Jaron Jenkins, Virgil Bowker, Ella Mae Owsley, Theron Burgess, Myrna Reed, Melvin Morford, Sharon Lee Notebloom, Dean Carpenter

Second Row L-R: Donna Endicott, Gerald Jones, Marva Gass, Max Kindall, Sharon Aitken, Billy Castleman, Carla Steinback, Eddy Bryce, Carol Chapin, Kenneth Jackson

Third Row L-R: Myrna Fay Eyerley, Eugene Ross, Judy Boyer, Kelvin Jones, Mary Webb, David Bodine, Diane Storey, Norman Stone, LaDonna Clark, David Kindall, Mrs. Kusler

Back Row L-R: Elvin Thomason, Janice Dunn, Larry Ryan, Marlene Abbott, Donald Foster, Linda Wood, Billy Caviness, Crystl Vawter, Gary Judd





Photo by Horton Studio Meridian, Idaho

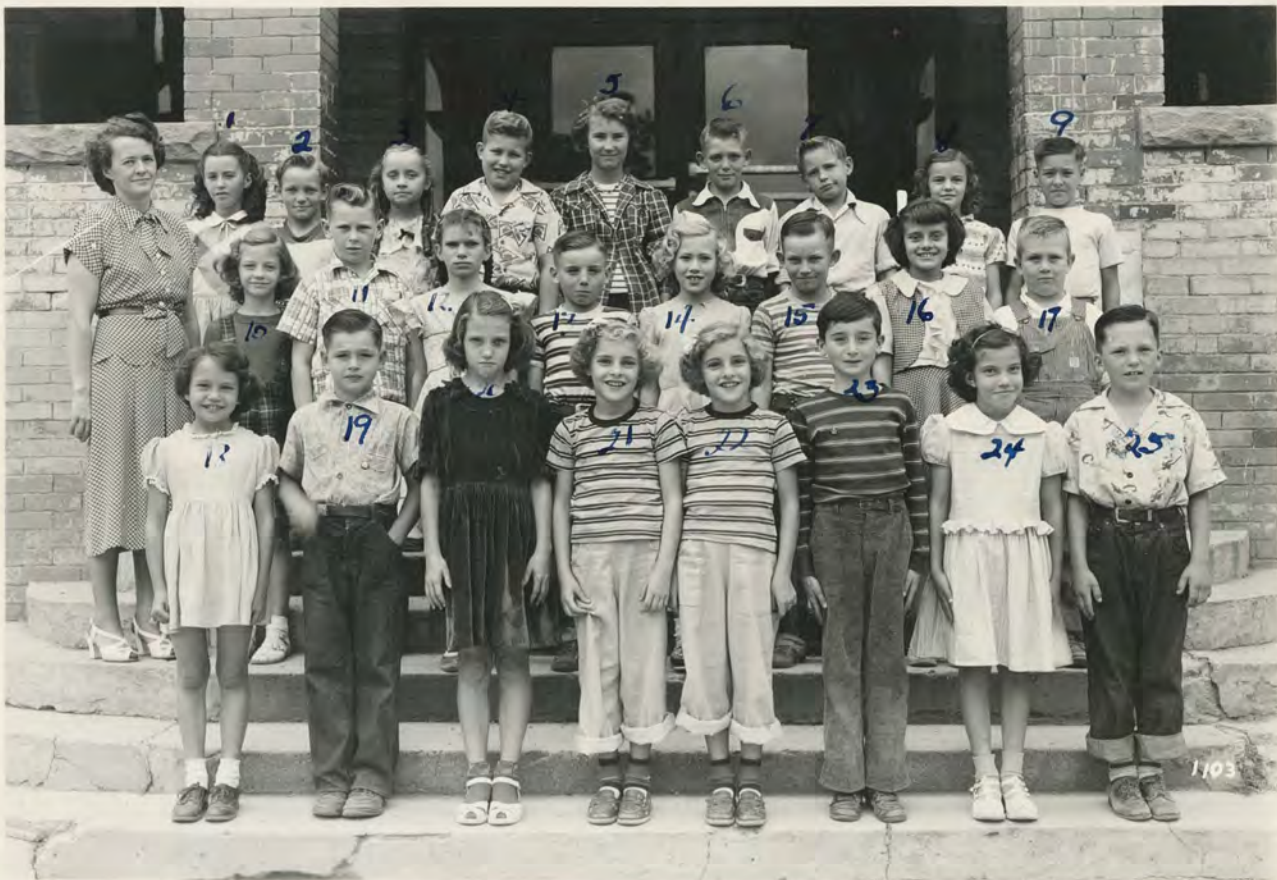

Photo by Horton Studio Meridian, Idaho

1. Francis Steinbach
 2. Alan Jordan
 3. Margie Eggers
 4. Joe Summers
 5. Richard Thrack
 6. Truman Holloway
 7. Lyle Pettie
 8. Alma Carter
 9. Annie Larsen
 10. Eugene Elger
 11. Rodger Lounsbury
 12. Karen Wada
 13. Clayton Tasty
 14. Mary Supter
 15. Rebecca Wright
 16. Roberta Reed
 17. Patty Reed
 18. Velma Foster
 19. Emma Beckard
 20. Larry Bates
 21. Wayne Mc Laren
 22. Vern Steinbock
 23. Lynn Keckel
 24. Joe Thurman
 25. Mervyn Boko

26. Forest Trever
 27. Rice Thurman
 28. 5th Grade
 29. Forest Trever
 30. Forest Trever
 31. Forest Trever
 32. Forest Trever
 33. Forest Trever
 34. Forest Trever
 35. Forest Trever

84 - 1 + 61

1. Carolyn Barnea
 2. Ferrell Trever
 3. Cordelia Roth
 4. Betty Wolf
 5. Helma Myrman
 6. Sloan Ferrit
 7. Billy Rockhold
 8. Gladene Endicott
 9. Larry Anderson
 10. Betty Bettle
 11. Fred Kutzler
 12. Patricia Thurman
 13. David Humby
 14. Joyce Scholten
 15. Marlene Fractor
 16. Jean Kutzler
 17. Perry Anderson
 18. Sandra Evans
 19. John Rose
 20. Anne Leitch
 21. Marlene Perry
 22. Marlene Perry
 23. Ellen Sotep
 24. Dorothy Ferguson
 25. Kenneth Knowlce

26. Kenneth Giel
 27. Kenneth Giel
 28. Kenneth Giel
 29. Kenneth Giel
 30. Kenneth Giel
 31. Kenneth Giel
 32. Kenneth Giel
 33. Kenneth Giel
 34. Kenneth Giel
 35. Kenneth Giel

1949-1950



Photo by Horton Studio Meridian, Idaho



Photo by Horton Studio Meridian, Idaho

1 Perry Taylor	24 Wallace Hawkins
2 Vergil Kirkcut	25 Roy Barthelette
3 Earl Bowen	26 Leung Howard
4 Russell Kemmiller	27 Valene Jander
5 Sheril Harmon	28 Ronnie Lawson
6 Raymond Lavo	
7 Kathie Endreast	Charles
8 Warren Howard	
9 Elvin Richie	
10 John Tolman	
11 Charles Harmon	
12 Betty Swiler	
13 Marshall Cargell	1950 - 1951
14 Betty Jo Creason	
15 Larry Harmon	
16 Cheryl Epley	
17 Kenneth Nelson	
18 Bernice Sue Berg	
19 Jimmie Vincent	
20 Bobby M ^c Carthy	
21 Linda Remier	
22 Earl Spicer	
23 Julie Kay Mason	

1 Donald Vincent	24 Bobby Muller
2 Roy Kellogg	25 Linda Cleveland
3 Elmer Rice	26 Winston Clayton
4 Jimmie Tushman	27 Sharon Cromwell
5 Gary Pitteri	28 Kenneth Cole
6 Sharon Danner	29 Linda Bost
7 Alice Kay Tolman	30 Larry Leasley
8 Sharon Wood	31
9 Carol Jean Holsa	
10 Teddie Everett	
11 Carolyn Richards	
12 Milton Birmingham	
13 Karen Evans	
14 Jane Swiler	
15 Betty Smith	
16 William Griffith	1951 - 1952
17 Shirley Bradenberger	
18 Ronnie Walters	
19 Carol Baines	
20 James Jamison	
21 Shirley Partridge	
22 Owen Clancy	
23 Linda Strasser	



Photo by *Horton Studio* Meridian, Idaho



Photo by *Horton Studio* Meridian, Idaho

Row I

- Micky McCurry
- Dianne Keller

- Venerable
- Emdicott
- Jannet Taylor
- Kay Howard

Row II

- Owsley
- Jimmy Wurst
- Kathy Transtrum

- Ethel Gibson
- Joe Bales
- Ann McClure
- Kenneth

1952-1953

Row 3

- Marjorie Brunn
- Verla Bates
- Bruce Raynor
- Ewing
- Rodger Zable?
- Nortman

59

1953-54

2nd grade
Mrs
Scott

Row I

- Ronnie Osborn

- Jerry Hiath

- Judy Vanpapenhan
- Henson

Row II

- Mary Kellogg

- Johnny Storer
Ann

- Elizabeth White

Row III

- Matlock
- Jim Kimble

60

1952-53



Horton Studio Meridian, Idaho

1959-1960 first yr. in new Building

1

Donna Page
Keith Tolm
Diane Bowen
Leon Strasser
Penny Gallispy
Scott Derrer
Sandra Munk

2

Gerry Davis
Eldon Tanner
Bobby Frost
Jay Ewing
Monty Rupp
Kenneth Law
Ted young
Mike Oliver

3

Steven Stone
Jolyne Thomson
Rickey Navarro
Debbie Morford
David Fendrick
Sandy Ewing
Mark Calmon
Karen Brandt



1964-1965

Second Grade Class 1964-1965

Front Row L-R: Mrs. Kusler, Verna Young, Louis Asumendi, Deborah Johnston, Brian Scrivner, Lonnie Wright, Lana Griffith, Alan Pack, Michael Kube, Nancy Pederson

Second Row L-R: John Hunter, Philip Hodge, Neal Stuart, John Buck, Paul Zabel, David Hammons, Quinn VanPaepeghem, Larry James

Third Row L-R: Duane Uptmor, DeLane Hicks, Jackie Cagle, Carmen Arte, Leslie Tankersly, Steven Gifford, Brad Newell, Russell Barney

Fourth Row L-R: Doug Young, Curtis Cox, Kari Harris, Debbie Ellis, Wendy Ambrose, Connie Curry, Brenda Page, Douglas Hollinger (Not Pictured: Shelley Charlton, Debra Ann DeNardi)











Doug Holinger



Mike Kube



Deborah Johnston



Valentine Postoffice 1965 stamps 44



Brad Newell



Alan Pack



Brenda Page



Nancy Pederson



Brian Scrivner



Sheri



Leslie Tankersley



Kathleen Smart



Quinn Van Paepeghem



Teresa Ward



Doug Young



Verna Young



Bridget Darrah



Warren Budell



Mary Ann Newkirk



Bridget Darrah

**Second Grade Class
1965-1966**

Front Row L-R: Nancy Wood, Mary Ann Newkirk, David Davis, Karen Stewart, Lisa Brumble, Bridget Darrah, Jeanine Dyer, Kathy Smart, Tom Wildridge, Jeannette Harris, Pamela Zenor

Second Row L-R: Mrs. Kusler, Robbie Cluff, Kathy Tromburg, Kevin Swan, Tammy Chandler, Cameron Montgomery, Cynthia Marks, Charles Griffeth, Carla Klug, Gregogry Riddlemoser, Charles Vincent

Third Row L-R: Jerry Frasier, Jay Jester, Garrell Schey, Warren Budell, Scott Davis, Mark Weeks, Kelly Buckley, Gregg Barney, Cort Orderkirk, Melvin Kilgore



1965-1966

**Second Grade Class
1966-1967**

Front Row L-R: Jennifer Moulton, Galen Saxton, Todd Eggers, Sandra Fewkes, Linda Achurra, Randy Riser, Ricky Tuckness, Melody Nelson

Second Row L-R: Mrs. Kusler, Doug Johnson, Sandra Stuart, Shiela Hiatt, David Klug, Carolyn Raasch, Paul Harrison, Vickie Cole, Rex Stemen

Third Row L-R: Neal Schanbeck, Brock Barfuss, Dean Brigham, Dale Cope, David Campbell, Chris Conner, Randy Row, Karen Jacomeit (Not Pictured: Sandi Culver, Jackie Kendell, Tom Tucker, Dean Hubner)



1966 - 1967



Jeannette Kay Harris



Cort DeOuderKirk



Karen Stuart



Mark Weeks

**Second Grade Class
1967-1968**

Front Row L-R: Tanya Goodwin, Delbert Hulse, Peggy Bowen, Douglas Walker, Lana Roberts, Greg Kennedy, Roxanne Spenser

Second Row L-R: Larry Moulton, Carole Tonks, Rhonda Tolsma, Linda Wall, Linda Joy Fothergill, Kathy Riddlemoser, Kimberly Newell, Valerie Brandt, Shellie Cook, Roger Hamilton

Third Row L-R: Mrs. Kusler, Gary Buck, Lori Wood, Lonnie Flynn, Elizabeth Jackson, Ricky Lee, Kathy Couch, Daniel Lee, Lola Dansereau, Jimmy Wade (Not Pictured: David Davis, Dale Owsley)



1967-1968



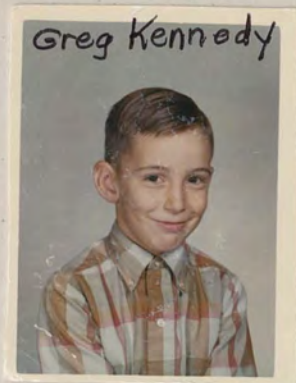



Sheryl Schoen



Connie Kay ^{senior}



Connie Sanders



Janet Shalko



Judy Summers



Rita Thorne



Diana Ewing



Harold Adkins



Vicki Walker



Yvanite Wiley



Steven Zusscheri



Leona Bolstad



Gary Chipman



Lowell Rowley



Kay Frost



**MERIDIAN ELEMENTARY TEACHERS
1971-1972**

Front Row L-R: Irene Brown, Betty Kusler, Wendy Burbank, Pauline Biggers, Helen Cox, Maureen McFaddan, Doris Sauer, Chris DeSilvia

Second Row L-R: Hazel Dudgeon, Marie Leonard, Dale Thurston, Barbara Kisinger, Quincy Fodge, Frances Ellis, Elizabeth Coryell, Jeanette Ward

Third Row L-R: Judi Taylor, Gloria Griffin, Jean Smart(Sec.) Janice Richards, Helen Bryce, Obed Dahl(Principal), Leona McKague (Not Pictured: Esther Douglas, Beverly Fricki)



1971-1972

Horton Studio Meridian, Ida



December 1967

**Second Grade Class
1967
CHRISTMAS PROGRAM**

Front Row L-R: Lola Dansereau, Valerie Brandt, Rhonda Tolsma, Peggy Bowen, Shellie Cook, Tanya Goodwin, Carole Tonks, Roxanne Spencer

Second Row L-R: Kimberly Newell, Lori Wood, Kathy Riddlemoser, Linda Joy Fothergill, Elizabeth Jackson, Linda Wall







Kim Mitich



Shannon Hiatt

Darren Inman



Kathy Couch



Tiffany Mooney



Debbie Page



Yule m
Let

(Due to Santa's ever-increasing workload, the News-Times screened some of the Meridian elementary school's letters to the North Pole for him. Second-grade correspondence follows, and next week's edition will carry letters from first and third graders.)

Mrs. Kusler's class

Dear Cris Cringle—I liked the boy and arrow you gave me. Well even though it was bigger then me. But the real meaning of Christmas is the day Jesus was born. I don't care what you give me. Merry Christmas to all and to all a good night. Love Tony

Dear Santa—I hope that all of you are good. I hope I am good I wish all of you a Merry Christmas. Please help us to be good. please help to clean up amer. I do not to be greede. I know that you aren't. Love Chris

Dear Snck nic—How are the elves wroking on the toys. At Christmas eve I'm going to cover my hed. Love, thank you from Stacy to Santa.

**Second Grade Class
1968-1969**

Front Row L-R: John Berg, Daren Inman, Shannon Hiatt, Laurie Barr,
Verlee Rice, Michael VanSell, Steven Hihath

Second Row L-R: Mrs. Kusler, Rex Wilhite, Susie Wilder, Cindy Jo Pressley,
Troy Larson, Rusty Gould, Carol Pack, Colleen Rundle, Charolette Day

Third Row L-R: Tracy Sheldon, Christi Kotschwar, Jerald Johnston, Marty
Roberts, Debra Potts, Charles Wilson, Mick Trask, Steven Rogers

Fourth Row L-R: Gloria Hoyle, Debbie Page, Rick Tetik, Ricky Cope, Jeff
Jester, Cheryl Stone, Jeannie Pinkston

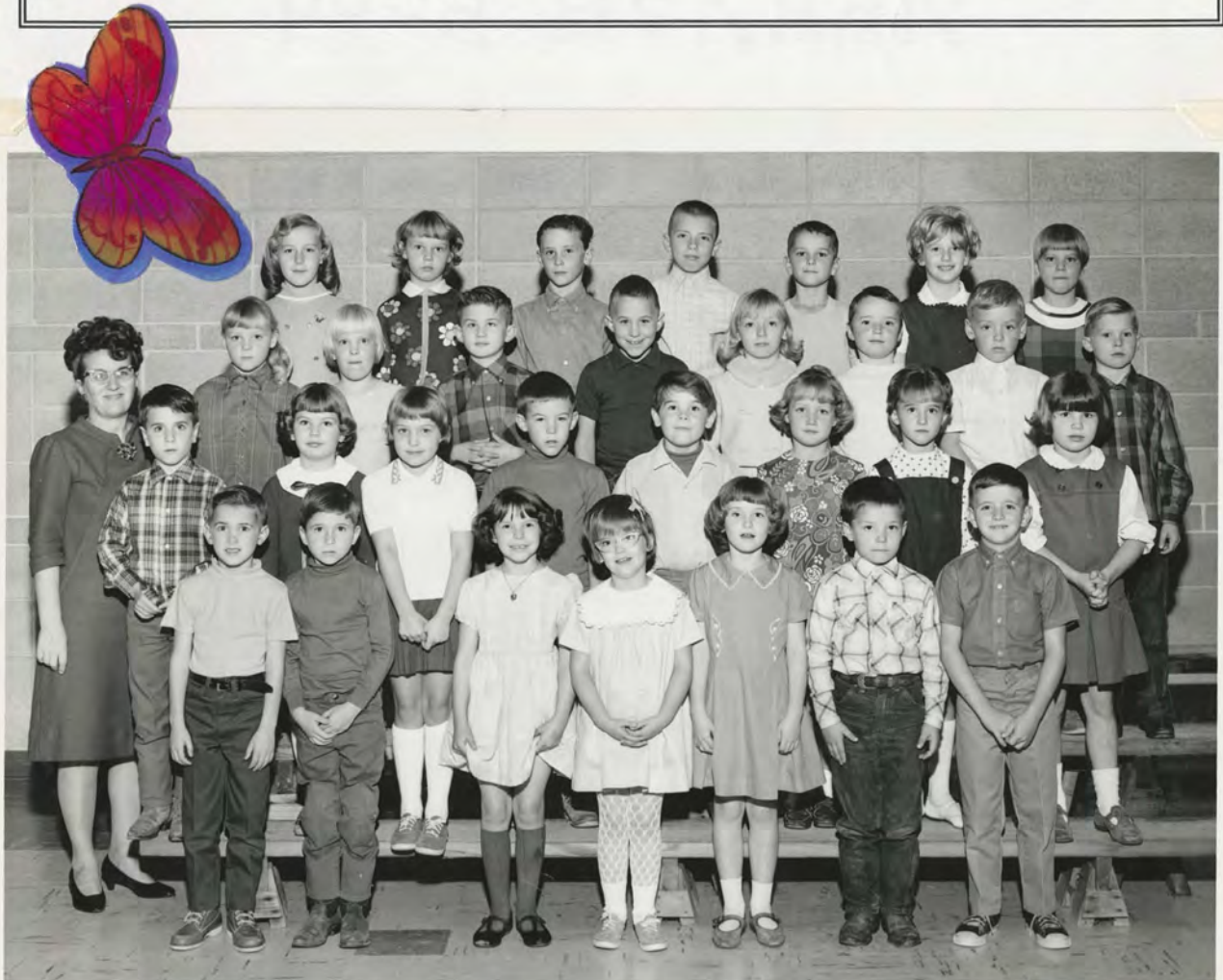

1968-69

**Second Grade Class
1969-1970**

Front Row L-R: Kim Witt, Kimberley Mitich, Elizabeth Smith, Sonya Byinton, Duana McClung, Trina Harris, Dianna Stemen, Misty Stigile, Christi Pulley, Patricia Harris

Second Row L-R: Donald Young, Karen Link, Ellis Wade, Gloria Hoyle, Erik Taylor, Pamela Harrison, Bradley Palmer, Sharon Torkelson

Third Row L-R: Douglas Schoenheinz, Sandy Jo Lee, Rochelle Walker, LaNa Anderson, Laura Lee, Janice McGehee, Larry Kiser, Gail Tonks, Rhonda Stanley, Gregg Barrow (Not Pictured: Tina Hall, Paul Springer, Beth Naramore, Dale Shryock, Chuck Trakel)



1969-70



MERIDIAN ELEMENTARY TEACHERS
1968-1969

Front Row L-R: Bernice Jones(5), Ruby Trautman(5), Betty Kusler(2), Donna Weed(4), Doris Scott(2), Pauline Biggers(3)

Second Row L-R: Obed Dahl(Principal), Irene Brown(4), Judi Taylor(1), Leona McKague(6), Helen Cox (1), Helen Larson(6), Elizabeth Coryell(3)

Third Row L-R: Michael Jones(6), Gloria Griffin(2), Helen Bryce(1), Maureen McFaddan(5), Hazel Dudgeon(4), Esther Douglas(Music), Frances Ellis(3)



1968 - 1969

**MERIDIAN ELEMENTARY TEACHERS
1969-1970**

Front Row L-R: Irene Brown(4), Betty Kusler(2), Helen Cox(1), Peggy Loree,
Esther Douglas(Music), Pauline Biggers(3), Doris Scott(2), Leona McKague(6)

Second Row L-R: Janice Richards(2), Hazel Dudgeon(4), Elizabeth Coryell(3),
Helen Bryce(1), Carl Morgan(5), Gloria Griffin(2), Helen Larson(6), Nancy
Amell, Judi Taylor(1), Frances Ellis(3), Obed Dahl(Principal)



1969-70

Horton Studio Meridian, Idaho

MERIDIAN ELEMENTARY TEACHERS

1970-1971

Front Row L-R: Betty Kusler, Chris Roland, Obed Dahl, Beverly Fricki, Irene Brown, Doris Sauer

Second Row L-R: Helen Larson, Judi Taylor, Helen Cox, Maureen McFaddan, Doris Scott, Pauline Biggers, Leona McKague

Third Row L-R: Carl Morgan, Frances Ellis, Janice Richards, Elizabeth Coryell, Hazel Dudgeon, Gloria Griffin, Quincy Fodge (Not Pictured: Esther Douglas, Helen Bryce)



1970-1971

Mrs. Kusler's Practice Teacher



Bernice Montz



Misty Stigale



Sonya Byington



Janice McGeehee



Karen Link



Bradley Palmer



Rhonda Stanley



Rochelle Walker



Beth Naromore

**Second Grade Class
1970-1971**

Front Row L-R: Janay Heath, Julie Grayer, Ginger Wood, Legan Howard, Winston Brown, Teena Stuart, Jenny McGinnis, Shelley McChristian

Second Row L-R: Mrs. Kusler, Kelly Harris, David Dansereau, Heidi Allen, Janet Borchers, James Swetland, Kelly Rupp, Andrea Hoaglund, Elizabeth Jensen

Third Row L-R: Frank Climer, Terry Groom, Mark Johnston, Lisa Achurra, Debbie Bryce, Mark Anderson, John Fitzgerald

Fourth Row L-R: Bill Bibby, Shane Lyons, Kimberley Paris, Kathy Bodine, Randy Murphy, Tom Hoffman (Not Pictured: Tim Doud, Tawnee Harris, Gary Lewis, Richard Horton)



1970-1971



Heidi Allen



Lisa Achurra



Lisa Achurra



Mikel Alrich



Winston Brown



Janet Borchers



Scott Barfuss



Kathy Bodine



Debbie Bryce



Lorie Budden



Dianna Casper



Carmen Cluff



Julie Grayer



Brenda Febricius



Tammie Fricke (L)



Tammy Fricke (D)



Kimberly Paris



Lynette Manory



Tom Hoffman



Tawnee Harris



Randy Murphy



Christi Kotoshwar



Andrea Hoaglund



Kelly Harris



Jenny McGinnis



Lisa Jensen



Hanna Hatfield



Janey Heath



Shelley McChristian



Logan Howard



Holly Hatch



Candy Hall

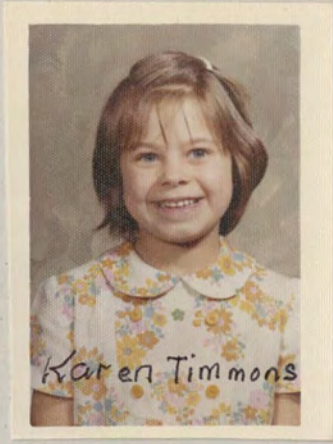

**Second Grade Class
1971-1972**

Front Row L-R: Cindy Lou Horn, Heather Mooney, Robert Strikwerda, Pahmela Farmer, Julia Young, Sharon Monroe, Laurie Roberts, Cynthia Bilow, Mike Thompson, Arlene Kushlan, Cindy Briscoe

Second Row L-R: Ricky Groom, Sandra Nowland, Doug Larsen, Rhonda Thompson, James Hawe, Lori High, David Brock, Shelli Law

Third Row L-R: Lonnie Hiatt, Susan Byington, Stephen Weight, Kellie Swanson, John Nicolls, Debra Ward, Rickie Bodley, Alaina Beck, Mrs. Kusler (Not Pictured: Dairld Wurtz, Jerry Moss, Lynn Goodson, Christi Carver, Bryan Walker)



1971-1972

Horton Studio Meridian, Inc.





David B. Bartuss



Marni
Barker



Mark
Bizallion



Margaret
Blaine



Kristina
Blair



Anna Marie
Brandt



Kristy
Butdick



Steven
Dwyer



Steven
Flanary



Rendeé Gianchotta



Robert
Gugin



Shelle
Harrison



Jack Hicks



Debbie
Hirsbrunner



David
Hoppins



Terry
Howard

**Second Grade Class
1972-1973**

Front Row L-R: Kristina Blair, Debbie Hirsbrunner, Timm McMorrow, Jeff Hudson, Kellee Lane, Rodney Price, Dean Shada, Valerie Petty

Second Row L-R: Mrs. Kusler, Michelle Spreier, Kevin Winn, Shellie Harrison, R. J. Cross, Margaret Blaine, Tommy Thibault, Heather Nisbett, Jack Hicks

Third Row L-R: Mrs. Fran LaFon, Steven Dwyer, Tim Larsen, David Barfuss, Steven Flanary, Ronnie Wallace, Marni Barker

Fourth Row L-R: Kristen Burdick, Anna Marie Brandt, Missy Pitman, Jeffrey Swofford, Michele McClure, Mark Bizallion, David Hoppins (Not Pictured: Judy Peets, Daniel Youmans, Francine Olson, Jenny Leibert, Rende Ganchetta, Terry Howard, Brad Hickey)



**MERIDIAN ELEMENTARY TEACHERS
1972-1973**

Front Row L-R: Obed Dahl (Principal), Doris Sauer, Betty Kusler, Vicki Welch, Chris DeSilvia, Wendy Burbank, Judi Taylor, Marcia Sandlin

Second Row L-R: unknown, Maureen McFaddan, Francis Ellis, Jeannette Ward, Irene Brown, Janice Richards

Third Row L-R: Elizabeth Coryell, Beverly Fricki, Hazel Dudgeon, Helen Cox, Leona McKague

Fourth Row L-R: Quincy Fodge, Pauline Biggers, Helen Bryce, Frances LaFon, Dale Thurston



1972-73

Laurie Roberts



Shawn Monroe



Stephen
Weight



Debbra Ward



Robert
Strikwerda



Ginger



Kellie
Swanson



MERIDIAN ELEMENTARY TEACHERS
1973-1974

Front Row L-R: Chris DeSilvia, Betty Kusler, Joan Todd(Sec.), Janice Richards, Pauline Biggers, Wendy Burbank, Hazel Dudgeon, Fran LaFon, DeAnn Howard

Second Row L-R: Marcia Sandlin, Irene Brown, Judy Taylor, Elizabeth Coryell, Jeannette Ward, Leona McKague, Quincy Fodge, Dale Thurston, Helen Cox, Helen Bryce, Frances Ellis, Della Williams, Jane Harris, Maureen McFaddan, Obed Dahl(Principal)



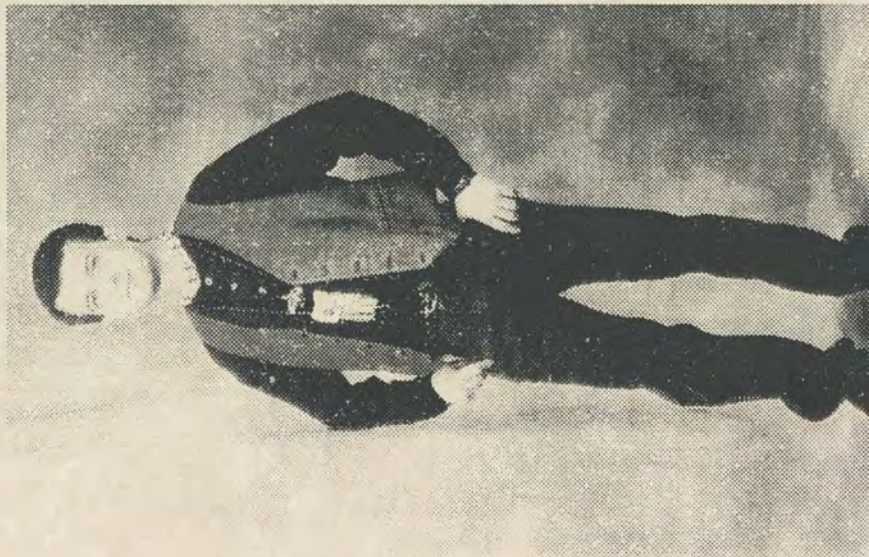

In Loving Memory

Jerry VanDorn Hale
"Goggie"

Date and Place of Birth
December 29, 1965
Caldwell, Idaho

Crossed Over
January 20, 1998
Caldwell, Idaho

Memorial Gathering
January 25, 1998
1:00 to 3:00 P.M., Sunday
Meridian Library
Meridian, Idaho

Cremation Preceding Services

*"Our new home will be beyond a great river
on the way to the setting sun ...
Our wigwams on another land
where we can hope the Great Spirit
will smile upon us."*

Keokuk
Sauk Leader. 1832

**Jerry VanDorn Hale
"Goggie"**

Jerry VanDorn Hale, 32, of Caldwell, was murdered at his home on Tuesday, Jan. 20, 1998.



Born Dec. 29, 1965, at Caldwell, Jerry attended Meridian schools, graduating from Meridian High School in 1984. He is listed in Who's Who Among American Students and participated actively in tournament speech to state championship levels. He had attended BSU and was working toward a communication degree. Several have said Jerry had a mind like a steel trap and the memory of an elephant.

Jerry was a naturally curious person — he simply loved to learn. He

loved music, photography, and movies; he was an avid reader. He had a quick wit and an agile mind; he was bright, articulate, and funny. Jerry was loved by his many friends — he was a gentle, compassionate man who stood always available to offer help and assistance in any way he could.

Some of Jerry's fondest memories were of traveling the country with his family on the Pro Rodeo circuit. He was proud of his Native American heritage and followed the sacred path.

Jerry is survived by his mother, Judi and stepfather, Pat Thacker; father, Albert VanDorn; sister, Joey VanDorn; grandmother, Irene Baker; and great-grandmother, Peg Platt. Other family members include Marty Goldsmith, Jed Baker, Maxine Schvaneveldt, Delmer and Carol Jones, Harold Boles and family, Lori Hale, Rebecca Hale, Debbie Jenkins, Lee Maughn, Doug Hale, Howard VanDorn and family, Kenneth VanDorn and family, Don Ihrig and family, Jeanie Dodds, Michelle Kohler, Liz Doe and family, Peggy Brockman and family, Avis VanDolah and family, the Thacker family, Sherry Smets and family, and David McGinnis. He has preceded in death by his natural father, Lonnie Hale of Weiser.

A memorial gathering will be held from 1 to 3 p.m. today in the meeting room of the Meridian Library, 1326 W. Cherry Lane (between 8th and Linder) in Meridian. The family invites you to join them in celebrating Jerry's life. Cremation arrangements were under the direction of Accent Funeral Services Home, Meridian.

The family requests, instead of sending flowers, memorials be made to the Justin Cowboy Crisis Fund, 101 Pro Rodeo Drive, Colorado Springs, Colo. 80919.

Jerry was a kind and gentle human being who will be greatly missed and always remembered.

**Second Grade Class
1973-1974**

Front Row L-R: Denise Thurgood, Cindy Eoff, Rondey Bird, Patty Sims, David Hayden, Lori Pendlebury, Jenny Smith, Sandra Sturgis, Rickey Miller

Second Row L-R: Robyn Hedberg, Joe Lorcher, Kip Crofts, Kristi Larsen, Linda North, Angela Saxton, Niki Christianson, Mike Tycksen

Third Row L-R: Kim McGinnis, Jay Lorimer, Randy Tolsma, Sue Duncan, Todd Holady, JoNell Strough, Joe Hamper, Greg VanOrder, Kelly Stemple
(Not Pictured: Jacki Wilden, Sean Moon, Tony Stith, Jerry VanDorn, Dianna Stafford)



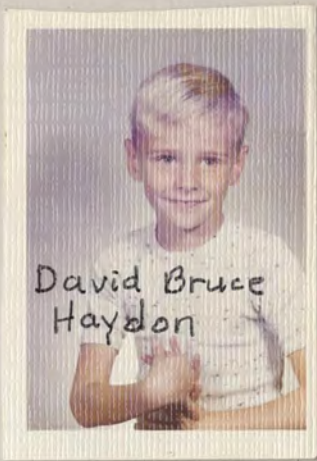

David Bruce
Haydon



Rodney Bird



Niki Christianson



Daniel Youmans



Kip Crofts



Kristi Larson



Jay Lorimer



Kim McGinnis

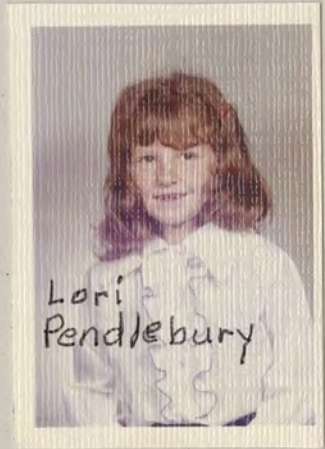

Lori
Pendlebury



Sandra
Sturgis



Heather
Nesbitt



Angie Saxton

**Second Grade Class
1974-1975**

Front Row L-R: Randy Mayfield, Chris Bigelow, Todd Goertzen, Donnie Delgado, Jason Hopper, Michael Thuleen, Kevin Pendlebury, Allen Halgerson

Second Row L-R: Mrs. Kusler, Katon Bishop, Jan Mitchell, Ronda Lowe, Kathy Nash, Kristine Sikkman, Torri Marshall, Kayleen Wheeler

Third Row L-R: Lisa Turner, Mike Hoffman, Scott Hawkins, Keely Crofts, Brenda Walmsley, Heidi Graham, Gaynor Hicks, Milessa Ely

Fourth Row L-R: Becky Hicks, Brenden Fitzgerald, Terry Knobel, Tim Blumenheim, Dena Anderson, Anna Ross, Brian Axelson (Not Pictured: Jack Rose, Paul Souther, Rob Sessions, Paul Connelly)



Dena Anderson



Brian
Axelson



Chris
Bigelow



Katon Bishop

Tim Blumenheim



Keely
Crofts



Milissa Ely



Brendon
Fitzgerald

Todd Goertzen



Heidi Graham



Allen Helgerson



Becky Hicks

Mike Hoffman



Jason Hopper



Kevin Kindleburg



Terry Knobel



Second Grade Class

1975-1976

Front Row L-R: Mark Simpson, Amber White, Doug Wilson, Tami Stoddard, Jeffrey Helgerson, Lisa Bowen, Jeff Kirkman,

Middle Row L-R: Leanna Molt, Jimmy Lee, Sherrie Kindall, Stacy Shaul, Gail Anderson, Craig Wallace, Shellie Skinner, Tony Roark

Back Row L-R: Rick Oden (practice teacher) Dax White, Brenda Shields, Troy Penz, Robyn Salisbury, Chris Dimmick, Kristy Gomes, Ty Plowman, Mrs. Kusler.

Not pictured:

Kimberly Brockmeyer, Lori Sorenson, Don Christopherson.



Tim
McMorrow



Michele McClure



Tim Larson



Valerie
Petty



Valerie Petty



Dean Shada

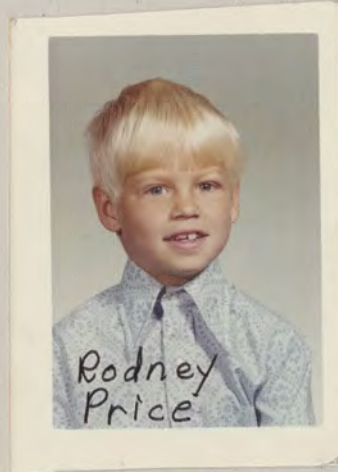

Rodney
Price



Missy Pitman



Judy Peets



Michelle
Spreier



Scott Hawkins



Kevin Winn



Heather
Nisbett



Jeffrey
swofford



Ronnie Wallace



Frances
Olsen



Tommy
Thibault

MERIDIAN ELEMENTARY TEACHERS
1975-1976

Front Row L-R: Rosanna Barrero, Frances Ellis, Elizabeth Coryell, Della Williams, Betty Kusler, Beth Otto, Helen Bryce

Second Row L-R: Obed Dahl(Principal), Lorraine Sall, Dority York, Ellen Mitchell, Pauline Biggers, Ben Bunn, Gloria Griffin, Karen Hutchinson, helen Cox, Frances LaFon

Third Row L-R: Mamie Ellen Green, Kathy Worthington, Anna Coxen, Annette Hinricks, Marcia Sandlin, Terry Layton, Jill Cosand (Not Pictured: Carol Young)



Randy Mayfield



Cameron McFadden



Anna Ross



Paul Souther



Kathy Nash



Ronda Lowe

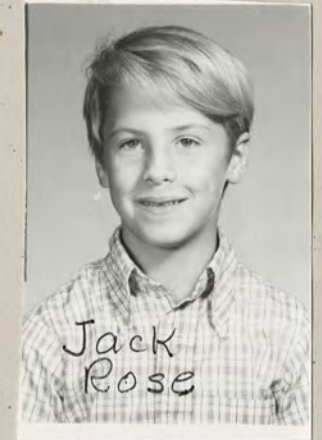

Lisa Tucker



Brenda Walmsley

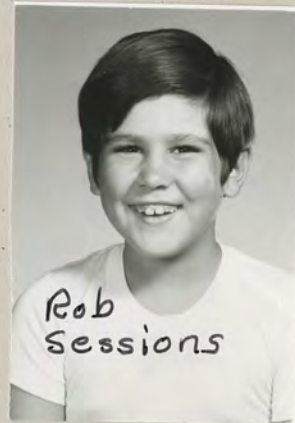

Deanna Walmsley

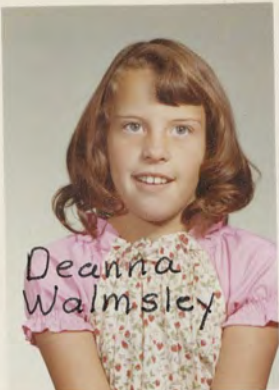

Kaylene Wheeler



**Second Grade Class
1976-1977**

Front Row L-R: Brian Alger, DeDe Hatfield, Holly Henson, Lonnie Barriatau

Second Row L-R: Mrs. Kusler, Clarissa Nelson, Chico(Johnny)Delgado, Kimberly Jin, Andrea Doe, Joey VanDorn, Lori Strikwerda, Nikki Marineau

Third Row L-R: Willie Bain, Joel Schroeder, Leslie Hanson, Jennifer Stine, Larry Jackson, Leanna Flanary, Rocky Nelson

Fourth Row L-R: Randy Nelson, Cameron McFaddan, Debi Smith, Kole Crofts, Scott Kern (Not Pictured: Kelly Williams, Amber White)





Kole Crofts



Lonnie Barriatua



Willy Bain



Brain Alger



Andrea Doe



Leslie Hanson



Dede
Hatfield



Leanna Flanary



Larry Jackson



Kimberly Jin



Scott Kern



Nikki Marineau



Clarissa
Nelson



Randy Nelson



Joey Van Dorn



Rocky Nelson

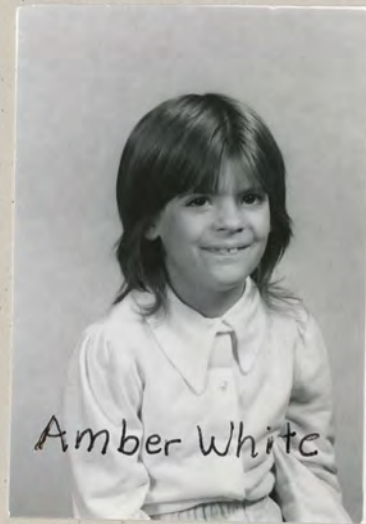







Robyn
Salisbury



Stacy Shawl



Brenda Shields



Tony Roark

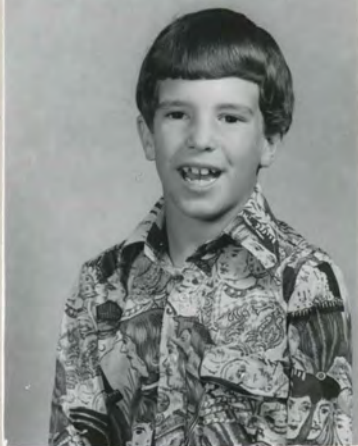

Ty Plowman



Troy Penz



Leanna Molt



Jimmie Lee



Jeff Kirkman



Gail Anderson



Kristy Gomes



Don Christopherson



Sherrie Kindall



Chris Dimmick



Chico Delgado



Kimberly Brockmeyer



Lisa Bowen



Mark Simpson



Lori Sorenson



Tami Stoddard



Craig Wallace



Dax White



Doug Wilson



Shellie
Skinner



Lena Helgersen



Heather Strikland





**School Faculty
1958-1959**

Front Row L-R: Ruby Trautman, Betty Kusler, Doris Scott, Blanche Chipman, Mary Perry, Edith Crockett

Second Row L-R: Oma Jenkins, Hazel Dudgeon, Frances Ellis, Claude A. Saxton, Elizabeth Coryell, Frieda Mayer



1958-

Photo by *Horton Studio* Meridian, Ida¹

**School Faculty
1959-1960**

Front Row L-R: Oma Jenkins, Ruby Trautman, Blanche Chipman, Edith Crockett, Betty Kusler, Bernice Jones, Gladys Kelley, Helen Larsen, Pauline Biggers

Second Row L-R: Don Crichlow, Janice Richards, Helen Bryce, Frances Ellis, Elizabeth Coryell, Hazel Dudgeon, Christine Pullen, Frieda Mayer, Doris Scott, Paul Slaughter



1959-60

Horton Studio Meridian, Md.



686

1946-1947

Photo by Horton Studio Meridian, Idaho



735

1947-1948

Photo by Horton Studio Meridian, Idaho



1445

Spring 1946

Photo by Horton Studio Meridian, Idaho

Sixth Grade Class 1945-1946

Front Row L-R: Paul Petty, Carolyn Bodily, Davis McBride, Peggy Kelley, Harvey Glasgow, Bonnie Kyle, Fred Shelton

Second Row L-R: Carolyn Edmiston, Lyle Wood, Freida Sheldon, Ardath Powell, Afton Dilworth, Marion Henson, Mary Lou Grasmick, Glen Burgess, Irma Ayers

Third Row L-R: Gladys Fred, Neal Lane, Shirley James, Mary Bedard, Darlene Marsters, Beverly Osborn, Derril Cagle, Joan Brown, Juanita

Fourth Row L-R: Phyllis Hoyt, Duane Hardy, Patricia Priddy, Eileen Togethoff, Beulah Morford, Elaine Rossow, Jack Harrison, Dolly Hardiman, Clara Lowery



**Sixth Grade Class
1948-1949**

Names listed on back of picture - not sure of rows

Freda Doyle, Robert Smith, Betty Brown, Oliver Ellsworth, Harry, Carolyn Nietzel, Robert Castleman, Kay Ward, Don Wright, Bob Fry, Carol Jean Williams, Jae Larah, Paul Harrison, Dorothy Schalten, Roger Judd, Harold Lee, Janet Chapin, Bernard Bedard, Delores Lougherbaugh, Billie Groves, Donnie Bolen, Joan Vostrez, Eugene Barbezat, Ray Ax, Marjorie Lembke, Guy Ward, Jane Leonard, Vond Tegethoff, Janice Rossow, Bill Flack, Mary Landis, Rick Frost, Jeane Carter, George McArthur, Bobby Packard, Stanley McGill, John Vostrez, LeRoy Blair, Edwin Ross, Paul Walters



1949-1950

Photo by Horton Studio Meridian, Idaho

Sixth Grade Class 1949-1950

Front Row L-R: Elmer Farnsworth, Harvey Byrne, Charles Hensen, DeWayne Vincent, Larry Scrievener

Second Row L-R: Burton Roberts, James Owen, Doris Moran, Kim Vawter, Stanley Scholten, Garcie Ayers, Heber Loveland, Sammy Hartz

Third Row L-R: Roger Ostrander, Deann McBride, LeRoy Nowland, Leone Jameson, Howard Jenkins, Karan Meyers, Gayle Zinn, Della Mae Potter, Billy Wright

Fourth Row L-R: Bill Boyer, Clara Fullen, David Grindstaff, Betty Lou Osborn, Neil Frizzell, Betty Wickham, Roger Martell, Norma Hilton, Wayne Dilworth

Fifth Row L-R: Karan Wright, Earl Snider, Anita Almada, Phil Furgerson, Sammie Jean Rayner, Roscoe Knight, Betha Goodwin, Perry Kelley, Celia Mallard

**Sixth Grade Class
1950-1951**

Front Row L-R: Ronald Owsley, Max David, Jack Flack, Benny Packard, Forrest Freer, Vern Stienbach, Wayne McLarren, Marco Grow

Second Row L-R: Mary Snider, Danny Owen, Karen Woods, Darwin Berheim, Emma Bedard, Roger Launsbury, Sandra Boice, Delores Wright, Ida Gay Patch

Third Row L-R: Carolyn Ax, Lynn Lardall, Lurleen Anderson, Robert Howard, Rogene Alger, Lyle Petty, Roberta Reed, Larry Bates, Frances K. McArthur, Clayton Hartz

Fourth Row L-R: Margaret Kreigbarem, Jack Kindall, Anita Gass, Gary Boyd, Laureen Hollaway, Lynn Lerdell, Patty Bedard, Lester Downer, Marvel Lotridge, Mrs. Truatman

Fifth Row L-R: Lavon Mattox, Glen Wilson, Margie Eggers, Lola Reinhart, Leona Wilmarth, June Ausman, Frances Steinboch, Don Jordan



1950-1951

Photo by Horton Studio Meridian, Idaho



1951 - 1952

Photo by Horton Studio Meridian, Idaho



1952 - 1953

Photo by Horton Studio Meridian, Idaho

**Sixth Grade Class
1953-1954**

Front Row L-R: Warren Kowallis, Ralph Grigg, Jack Hill, Patsy Cross, Earl Reed, Robert Flake, Sharon Bowden

Second Row L-R: Bobby McCarthy, Jimmy Gentry, Shirley Reyburn, Dennis Scarbaugh, Joyce Vincent, Arthur Puderbaugh, Judie Cummings, Virgil Reinhart

Third Row L-R: Vicki Dopieralski, Troy Perkins, Patricia Raynor, Jerry Parker, Kathryn Ellis, Bill VanSlyke, Diana Ewing, Lowell Rowley, Julia Moran (Not Pictured: Charles Hooten, David Delson, Betty Snider)



Nov. 1953 - 54

Photo by Horton Studio Meridian, Idaho



1954-55

Photo by Horton Studio Meridan, Idaho



Photo by Horton Studio Meridan, Idaho

**Sixth Grade Class
1955-1956**

Front Row L-R: Juanita Wiley, Wayne Henry, Mary Louise Owsley, Michael Endicott, Anne Ewart, Kermit Scarborough, Lynne Lacy, Kay Erikson

Second Row L-R: Mrs. Truatman, Margie Brunn, Joe Bales, Vickie Welker, John Davis, Barbara Pack, Delbert Goehring, Helen Nortman, Roger Zabel

Third Row L-R: Dianna Keller, John Holdiman, Amelia Braddock, Jack Hartwell, Judith Cooper, Richard Anderson, Betsy Harrah, Lonnie Grigg, Kathie Transtram



1955-1956

Photo by *Horton Studio* Meridian, Md.

**Sixth Grade Class
1956-1957**

Front Row L-R: Michael Cleveland, Michael mcCurry, Patricia McCoy, Glenys Lotridge, Sharon Halverson, Douglas Gregory, Judy VanPaepghem

Second Row L-R: Linda Weatherby, Ronald Parks, Toni Arnold, Larry Weast, Pamela Mesecher, Gerald Mitchell, Mary Young, Larry Davis, Mrs. Truatman

Third Row L-R: Ronald Reed, Dean Jackson, Jerry Lyn Nichols, Alan Riddle, Ameletta Frost, Bill Kindall, Georgia Carr, Allen Christman, Carol Lee Coleman, Daniel Brown



1956-1957

Photo by Horton Studio Meridian, Idaho

**Sixth Grade Class
1957-1958**

Front Row L-R: Sandra Lacy, Mary Bales, Gloria Holladay, Ronny Ray Henson, Linda Powell, Ronnie Endicott, Kathleen Calnon, Annette Erickson, Ginger Hanson

Second Row L-R: Rick Garlock, Judy Mitchell, Kenneth Ward, Jolene Stores, Dale Chesnut, Susan Brunn, Tony Tolsma, Judy Wilson, Mrs. Truatman

Third Row L-R: John Overton, Wanda Lou Bolen, James Hiatt, Bonnie Creason, Larry Carr, Judith Norris, Jimmy Kirk, Carla Peterson, Chester Schward

Fourth Row L-R: Gerald Rieck, Bernice Jarrett, Roy Doan, Susan Anderson, Ron Miller, Janice Mittleider, Marilyn Raynor, Ronald Woods (Not Pictured: Roger Fuhrman, Lillian Lindholm, Sandy Gibbs, Rodney Schoen, Janice Davis)



1957-58

2508

**Fifth Grade Class
1958-1959**

Front Row L-R: Gary Toll, Linda An Chastain, Ronnie Cleveland, Janie McArthur, Wendel Pharaoh, Paula McGoldrick, Skipper Wood, Rosemary Pitman, Gary Felt, Dianne Norris, Gary Clarkson

Second Row L-R: Jay Thomson, Bonita Frost, Clarence Bolen, Teresa Mitchell, Malcolm Beach, Marilyn White, Tommy Vincent, Renee Shelby, Jan Reynolds, Sandra Humphreys

Third Row L-R: Gary Johnson, Marsha Rawlins, Wayne Mittleider, LaRu Linton, Billy Cox, Thelma Smart, Lynn Boyd, Mary Campbell, Gary Hart

Fourth Row L-R: Rayme Walters, Polly Ambrose, Tommy Stansbury, Kitty Conner, Jimmy Grant, Sherri VanHorn, Tom Reinhart, Linda Ellis, Mrs. Trautman



1958-1959



1959-60

Horton Studio Meridan, Vt.

Fifth Grade Class 1959-1960

Front Row L-R: Maridee Hill, Anita Brumble, Terry Rich, Carolyn Linton, Herby Armfield, Janice Gregory, Kent Johnson, Sandra Haddock, Pat Brown, Nancy Lovan

Second Row L-R: Richard Gooch, Louise Garner, Eugene Mallard, Terry Travis, Darwin Walters, Joan Dudgeon, Bill Vaughn, Lahna Peterson, Jack Peavey, Glenda Pettit, Mrs. Trautman

Third Row L-R: Jerry French, Charles Strasser, Dorothy Pack, Steven Whitaker, Douglas Rutan, Eddie Nash, Richard McKay, Johnny Snodgrass, Penny Hansen, Jimmy Buck, Charles Hahn



Oct 1960

Horton Studio Meridian, Idaho

Fifth Grade Class 1960-1961

Front Row L-R: Ilene Austin, Arlene Peterson, Jack Shull, Marcia Dee Stewart, Jeanie Gardner, Christine Bolen, Gary Mittleider, Connie Coleman, Sherry Rupp

Second Row L-R: Vicki Mangum, Edward Knight, Beverly Weinward, Tom Howell, Pamela Erwin, David Travis, Peggy Edwards, Dan Higginson, Mrs. Trautman

Third Row L-R: Debra Bodine, Billy LaFay, Sandra Creason, Terry Cook, Terry Lee Pitkin, Douglas Conner, David Brunn, Diane Creason, Dana Thorne (Not Pictured: Cherry Britton, Theresa Hahn)



Oct 1961

Horton Studio Meridian, Idaho

Fifth Grade Class 1961-1962

Front Row L-R: Raymond Oldham, Steven Welker, Norman Ultis, Terry Crisp, Kenneth Campbell

Second Row L-R: Norma Ultis, Diane Rambo, Marilyn Hollis, Christine Amidon, Vickie Johnson, Jerilyn Peterson, Judith Johnson, Cheri Smith

Third Row L-R: Mrs. Trautman, Judith Hiahath, Mickey Meyers, Virginia Gas, John Jaurequi, Kathleen Cheney, Dennis Johnson, Teresa Moody, Marvin Bayless, Connie Law, Kelley Parker

Fourth Grade L-R: JoAnne Link, Gary Buckley, Ann Jackson, Jon Paulec, Janice Christensen, Dale Donhue, Dorothy Calnon, Edward Howard, Steven Nesmith



Sept 1962

Fifth Grade Class 1962-1963

Front Row L-R: Randy Joe Kern, Glen Stucki, Ronnie Carpenter, Patricia Rutan, Sandra Munk, Diane Bowen, Carol Henson, Steven Link, Terry Sheperd

Second Row L-R: Mrs. Trautman, Mike Oliver, Jay Ewing, Scot Derrer, Timmy Humphreys, Ted Young, Keith Kekler, Kenneth Law, Bruce Fewkes

Third Row L-R: Albert Sinnemaki, Mark Calnon, Douglas Welker, Phillip Welker, Martha Smith, Ginger Waters, Linda Stribling, Kreta Christensen, Jolyne Thomson

Fourth Row L-R: Ricky Navaro, Randy Moore, Robert Dennis, Andy Marks, Jimmy Matlock, Wandi Ward, Christie Erwin, Janet Hadfield, Beth Ambrose



Oct. 1963

Horton Studio Meridian, Idaho

Fifth Grade Class 1963-1964

Front Row L-R: Marvin Pauly, Benny Shelton, Doyle Hardin, Steve Endecott, Steven Mallard, Claude Potts, Donni Woods

Second Row L-R: Marcia Johnson, Vicki Jerome, Mike Krueger, Kathi Jo Shepard, Mary Jane Link, Mickey Dopieralski, Paula Howard, Nancy Berry, Rhonda Thurston, Cindy VanPaepegham

Third Row L-R: Harold Mittleider, Pamela Brumble, Johanny Hallabough, Mary Davis, Ronnie Luke, Patty Buck, Richard Sheasley, Gae Kuhlman, Tim Donahue, Virginia Autin, Neal Smith, JoNene Grosdidico, Mrs. Truatman

Fourth Row L-R: Sharolyn Waite, David Cheney, Helen Ingham, James Sweet, Penny Niemann, Robert Hunter, Dixie Cook, Dean Langley, Kathy Cox, Fred Lotridge, Mary Ellen Lemon, Don Erwin (Not Pictured: Debbie Foster, Sharon Hamlin, Jimmy Hihath, Guy Amidon)



Sept. 1964

Fifth Grade Class 1964-1965

Front Row L-R: Andy Armfield, Pat Charlton, Ronnie Painter, Mark Hoffbour, Jersy Peterman, Steven Goodwin, Mike Curry, Jim Tully, Timmy Myers, Jack Scarborough

Second Row L-R: Rebecca Fuller, Paula Slaughter, Paulette Carpenter, Jane Barr, Deanne Barney, Ruth Newberry, Susan Jones, Ray Mittleider, Duane Alleman, Kenny Marks, Bobby Bodine

Third Row L-R: Mrs. Trautman, Linda Brooks, Lanette Waite, Sandra Rambo, Marcia Brandt, Cindy Ewing, Linda Jerome, Dana Hill, Annette Oldham, Delores Kotshwar, Larry Tuckness, Richard Archibald

Fourth Row L-R: Cheryl Potts, Teresa Navarro, Natalie West, Diane Nesmith, Kenny Cowels, Randy Wilkens, Ronnie Sedlacek, Brad Hensen, Mardell Plant, Kerri Green, Rhonda Rupp (Not Pictured: Shannon Davis, Martin Andersen)



1965-1966

Horton Studio Meridian, Idaho

Fifth Grade Class 1965-1966

Front Row L-R: Boyd Kehler, Allen Palmer, Tommy Whitaker, David Couch, Mike Rice, Bryan Law, Mike Mallard, Russell Weeks

Second Row L-R: LeAnn Link, Connie Sue Nowland, Danny Browning, Debbie Pitman, Jackie Wilder, Marla Pitkin, Paula Hudson, Tammy Acherra, Bonnie Tromburg

Third Row L-R: Connie Buckley, Norman McMillan, Vince Budell, Darcel Jackson, Jeff Harris, Phillip Rundquist, Becky Hammons, Kevin Johnson, Linda Davis, Terry Calnon, Mrs. Trautman, Eric Brandt

Fourth Row L-R: Becky Crisp, Maxine Brown, John Sheasley, Mike Riddlemoser, Becky Frost, Mike Strasser, Melissa Ripling, David Jerome, Jackie VanPaepigham, Greg Peterson, Victoria Gillette



Oct. 1966

**Fifth Grade Class
1966-1967**

Front Row L-R: Debra Kofeod, Barbara Fouser, Leah Lane, Dianne Dancer, William Berg, Craig Rambo, Richard Donahue

Second Row L-R: Mrs. Trautman, Kent Fuhrman, David Logan, Bill Gardner, David Kesner, James Buck, Darrel Chard, Tony Lopez

Third Row L-R: LuAnne Necomiller, Helen Rowley, Jo Bolen, Debbie Navarro, Faye Wiley, Cynthia Hiatt, Dayle Savaty

Fourth Row L-R: Gordon Bayless, Ricky Zimmerman, Fred Paul, Mike Pitman, June Fothergill, Judy Stroup, Karen Bonadiman (Not Pictured: Evan Brumble, Michael Gibson)



Oct 1967

Horton Studio Meridian, Idaho

Fifth Grade Class 1967-1968

Back Row L-R: Beth Pulley, Ray Hein, Christine Adkins, Jay Fraiser, Kale Tonks, Susan Thurston, Perry Gillaspay, Leslie Tankerly, Addie Aldrich

Middle Row L-R: Mrs. Trautman, Shelly Peterson, Lonnie Tuckness, Rose McFaddan, Ronnie Harris, Connie Curry, Doug Hollinger, Wendy Ambrose, Stuart Dancer

Front Row L-R: Louis Asumendi, Cindy Wynia, Kevin Harmon, Linda Keifer, Paul Zabel, Debbie Sedlacek, Alan Pack, Michele Zimmerman, Clint Budell, Verla Wall, Brian Scrivener, Debra Wilder (Not Pictured: Jackie Cagle-broken arm)



Photo by *Horton Studio* Meridian, Idaho

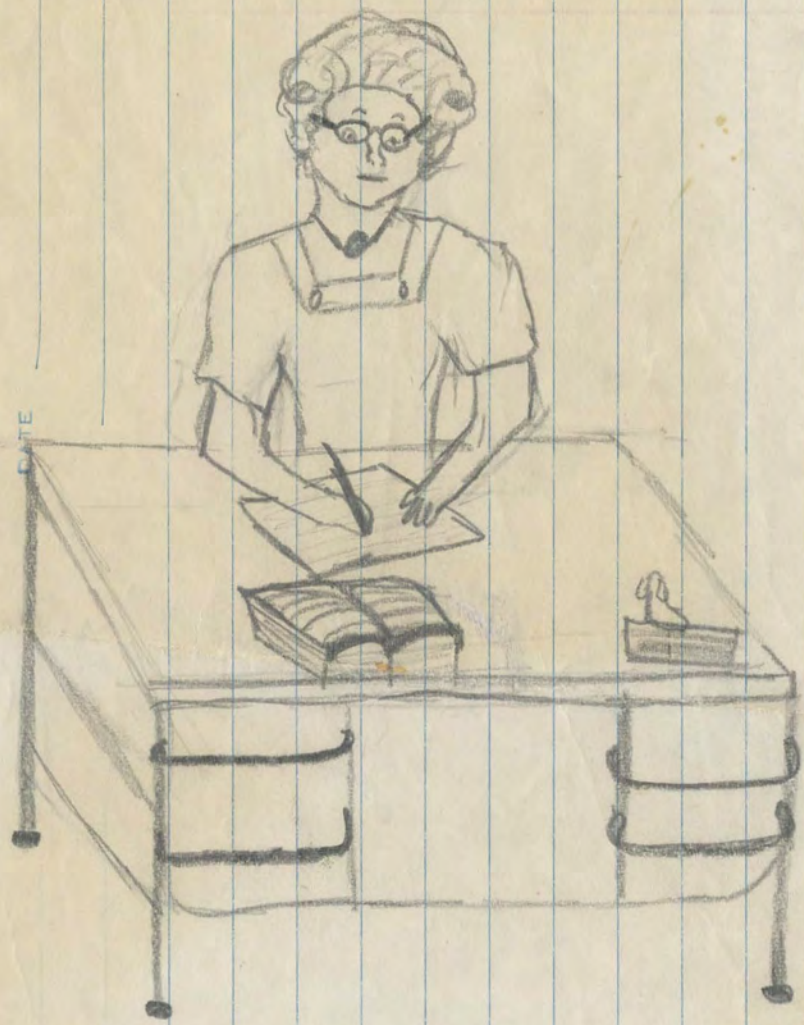

Photo by *Horton Studio* Meridian, Idaho

*
NAME Mrs. Trautman

SUBJECT

DATE



Person

Am. Krawm

Marcia Lee
Stewart



Mr. and Mrs. Jeff Benson

Tolsma, Benson wed

Rhonda Rae Tolsma, daughter of Mr. and Mrs. Ronald R. Tolsma, 1009 W. Washington, became the bride of Jeff Allen Benson, son of Mr. and Mrs. Edgar Benson, 5245 Sunfish Lane, in a ceremony May 4, at the Meridian Friends Church.

The Rev. Robert Rush officiated. Soloist was Rusty Walker, accompanied by Ada Graves. Matron of honor was Roxanne Hill. Bridesmaids were Kristi Candaux, Kelly Tolsma, and Sue Droulard. Trina and Dani Droulard carried flowers. Candlelighters were Randy Tolsma and Glenda Mitich. Ron Chandler was best man and ushers were Rick Flinn, Steve Benson, and Don Droulard.

Special out of town guests were Mr. and Mrs. Axel Benson, Jerry and Brian Ekman, Gridley, California, and Ada Graves, Sweet Home, Oregon.

A reception was held at the Friends Church. Assistants were Wilma Thornton, Ruby, Sandy and Desiree Tolsma, Nancy Benson, Evie Thibault, Alice Leinberger, Berta Neely, Cindy Stemple, Marge Tolsma, Deanna Droulard, and Anne and Connie Thornton.

The couple took a wedding trip to the Oregon Coast, California, Las Vegas, Arizona and Utah.

Both are graduates of Meridian High School. He is employed by Du-Rite Nursery and she works for Dr. T. R. Curtis. They will live in Meridian.

